

PLAT OF SURVEY -OF-

LOT 1 OF CERTIFIED SURVEY MAP NO. 1769 AS RECORDED IN VOLUME 8 OF CERTIFIED SURVEY MAPS ON PAGES 206 AND 207 IN THE OFFICE OF THE REGISTER OF DEEDS, IN AND FOR WALWORTH COUNTY, WISCONSIN, AND BEING LOCATED IN PART OF THE NORTHWEST 1/4 OF THE NORTHEAST 1/4 OF SECTION 3, TOWN 3 NORTH, RANGE 18 EAST, IN THE TOWN OF SPRING PRAIRIE, WALWORTH COUNTY, WISCONSIN.

SURVEY FOR: JACQUELINE KNOX
SURVEY ADDRESS: N7265 COLBO ROAD

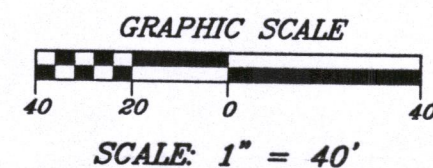

REFER TO A CURRENT TITLE REPORT FOR EASEMENTS AND RESTRICTIONS WHICH MAY AFFECT THE USE OF THIS SITE.

BEARINGS HEREON RELATE TO THE NORTH LINE OF THE NORTHEAST 1/4 OF SECTION 3-3-18 PER FOUND COUNTY MONUMENTS, ASSUMED BEARING EAST.

"I hereby certify that I have surveyed the above described property and that the above map is a correct representation thereof and shows the size and location of the property, its exterior boundaries, the location of all visible structures and dimensions of all principal buildings thereon, boundary fences, apparent easements, roadways and encroachments, if any."

"This survey is made for the use of the present owner of the property, and those who purchase, mortgage, or guarantee the title thereto within one year from date hereof."

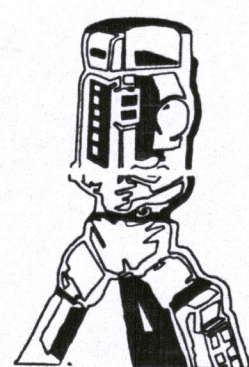

B.W. SURVEYING, INC.

412 N. PINE STREET
BURLINGTON, WI 53105
(262)-767-0225

LEGEND
 FOUND CONCRETE MONUMENT WITH BRASS CAP
 FOUND IRON PIPE
 UTILITY POLE
 RECORDED AS

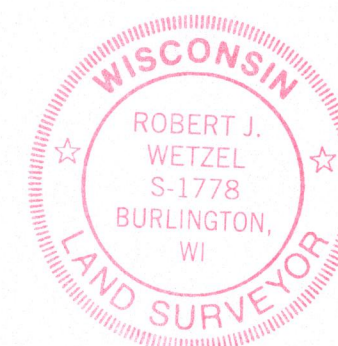

THIS IS NOT AN ORIGINAL PRINT
UNLESS THIS SEAL IS RED.

 ROBERT J. WETZEL S-1778

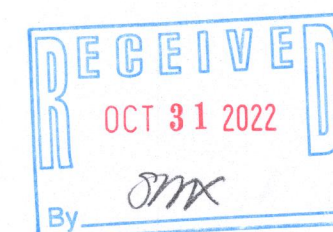

DRAWN BY: RW	DATE: 06/08/2022
CHECKED BY: BW, DW	DRAWING NO.: 10668D1
JOB NO.: 10668	SHEET 1 OF 1

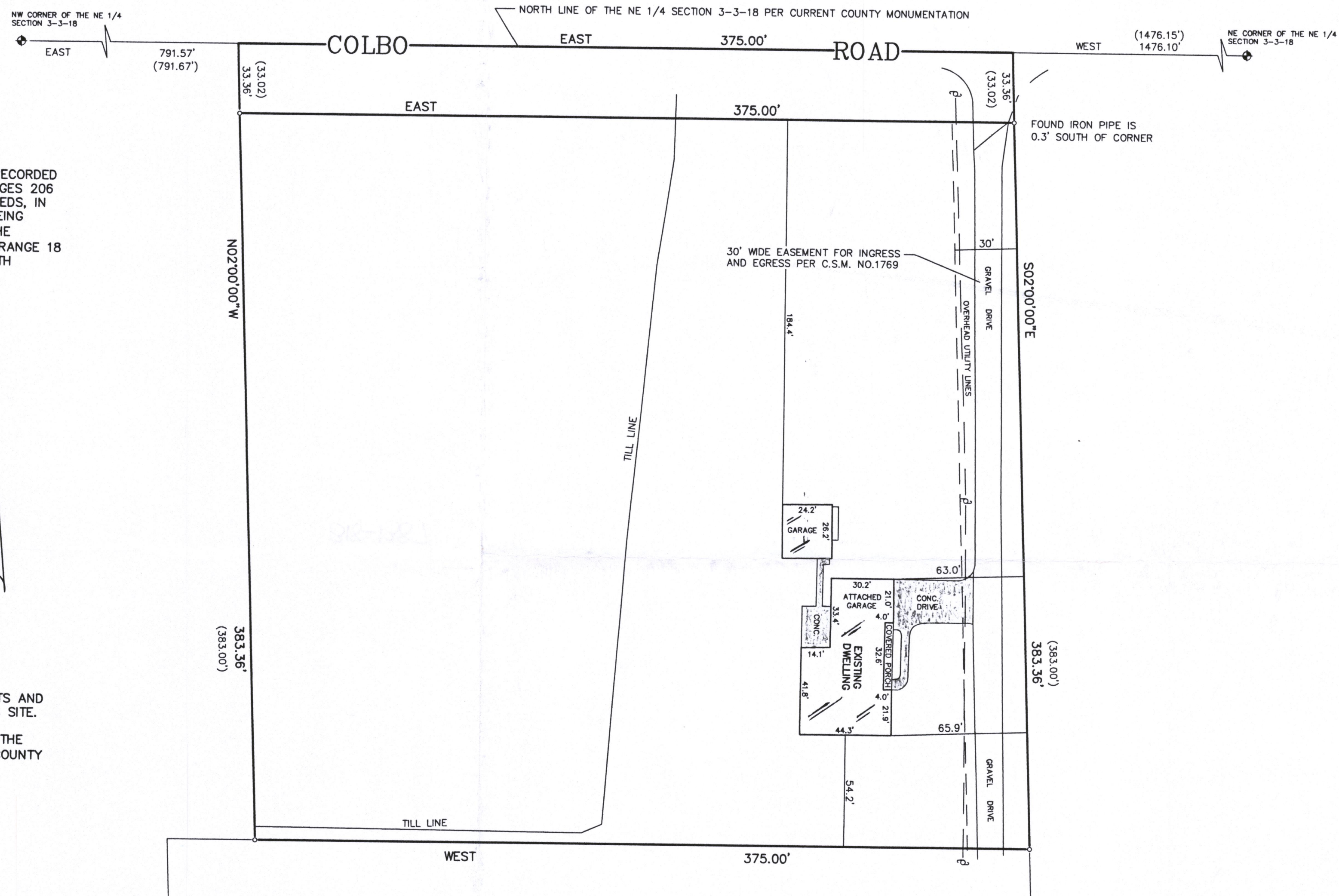

CA1769-1

318-1387